

Continue

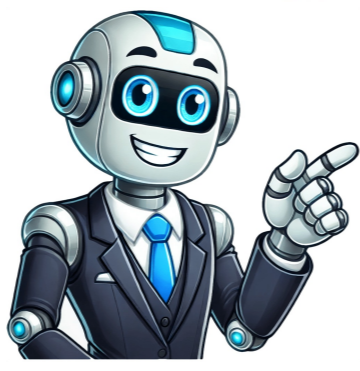

Practice driving test wa online

Looking forward to seeing everyone at the meeting tomorrow and discussing our strategies. Raining again in Washington state? You need to get your driver's license. Take online WA permit practice test with as many tries as you want without any payment requests. The test is free, but we expect you to share it with friends by tweeting or liking it. Our test is similar to the real DOL exam and has the same question format and scoring system. It covers road signs and traffic rules from the official Washington Driver Guide. To start, click on the correct answer for each question, which will appear automatically when your progress bar turns green. If it's red, read the explanation and try not to make the same mistake again. We've included hints to help you, but remember that they won't work on a real exam. Go through all 40 questions and get your final score. Don't worry if it's lower than expected - take the test as many times as needed to improve. When approaching a roundabout, always enter the _____ of the central island. This means passing is not allowed in either direction. What does this sign mean? If you're having vehicle trouble and need to stop, what should be the first thing you do? The driver of a car being passed should _____ until the pass is complete. Which of the following is not a safe situation for passing? Things that can distract you from driving include when overtaking or passing a bicycle, and you should allow at least _____ of space between your vehicle and the bicycle. If traffic from another roadway is merging onto the roadway you are traveling on, you must _____. At this intersection, the white line painted across each approach lane represents. While driving, an intermediate license holder may use a cell phone. The hand and arm bent at 90 degrees and pointing downward indicate the driver's intention to _____. Which of the following are signs of road rage? Which of the following statements about driving on highways is true? What is the first rule of a safe and legal drive? You're following a vehicle making frequent stops, so it's best to leave more space than usual. This statement is false: You should always follow another vehicle too closely in a roundabout. When an emergency vehicle with sirens, air horns, or red/blue flashing lights approaches you in a roundabout, move to the right lane and slow down if necessary. Driving-Tests.org has been a leader in online driver's education since 2010. Our team of experts, who have over 50 years of collective experience, offer unique interactive experiences and support like audio guides and an AI Assistant to cater to different learning styles and needs. We've helped hundreds of thousands pass their tests with our resources earning a 4.7-star rating from over 14,500 reviews. Your test results are ready! If you want to pass faster, consider Premium.Real Exam-Like Washington QuestionsGet 650+ questions seen on the real testIf you don't pass, it costs you nothing97% Premium Users Pass on Their First TryCompare with the average US passing rate of 49% Our 2025 DMV practice test for Washington state learners starts here! This quiz covers rules of the road, road signs, traffic signals, and other essential driver's theory knowledge. As a new learner, this Washington knowledge test practice quiz is perfect to kick-start your studies. It contains real WA DOL test questions and answers from previous tests, plus study aids to improve your chances of answering correctly. This beginner-level DOL permit practice test Washington state quiz is free to use and ideal for students looking for a quick way to brush up on their road signs and road rule knowledge prior to the Washington knowledge test. Our entry-level quiz has 20 driving test questions and answers, covering major subjects addressed during the exam. Not limited, you can use our quizzes to answer every question correctly on the Washington state DOL written test practice quiz, which is available for unlimited re-tests. Our WA DOL permit test quizzes provide subject-specific knowledge tests, including road signs, traffic signals, and traffic violation tests. To prepare for the real permit test, students should work through our complete range of quizzes while reading each chapter of the Washington state driving test book. Before taking the actual permit test, your final challenge will be passing our knowledge test WA simulator. Using realistic DOL WA practice test quizzes is an effective way to challenge your theory knowledge and improve your chances of passing the driving test. However, quizzes cannot provide all the information you need to pass the assessment. Our DMV knowledge test WA quizzes are supporting study aids designed for use alongside the official drivers guide. The only way to learn all the road signs, road rules, and driving laws is to read the driver's guide from cover to cover. This manual should form the basis of your study plan if you're committed to passing the DOL knowledge test on your first attempt. Our Washington DOL Test Simulator is designed to simulate the real exam as closely as possible. It features the same number of questions and no explanations, allowing you to generate a new randomized set of questions for each attempt. You can take the practice test an unlimited number of times. Prepare now and you'll be ready to sit behind the wheel in no time. To pass the road rules theory test, you need to sit a computerized theory test at a Driver and Vehicle Services (DVS) centre or agent after applying for your learner's permit. You'll need to pay a fee and ensure that all tests start before 3:45 pm. If you don't pass, you'll need to resit the test on another day and pay a resit fee. To ace the Hazard Perception Test in Western Australia, head over to our Driver's Licence FAQ page for more details on test format, locations, fees, and opening hours. Also, find out about vehicle registration and other official services. To get your WA learner's permit, you must pass the Learner's Theory Test, which can be prepared with practice tests offered on this website. You need to be at least 16 years old, provide identification, and pass a vision test. Additionally, you must be medically fit to drive and pay the required fees for the permit and test. Even though learner's permit holders are allowed to drive, there are specific rules they must follow. Ignoring these rules may result in fines or loss of your permit. Some key restrictions include: * No alcohol is permitted in your system (BAC = 0) * Demerit points: 4 points for a Type 1 Novice * Display L plates on the front and back of your vehicle * Maximum speed limit indicated on signs, up to 100 km/h * A supervising driver must accompany you at all times while driving * Mobile phones can only be used for making or receiving calls if securely mounted or voice-activated These restrictions apply to Class C vehicles (cars) and do not extend to buses, trucks, or motorcycles. Please refer to the Department of Transport website for information on the learner permit and WA Learner's Test. The provided text is a summary that may be outdated; therefore, it's crucial to visit the DoT website or nearest centre for the most current and accurate info. To pass the official DOL written exam, one must achieve at least 80% in the test consisting of 40 multiple-choice questions covering traffic laws, road signs, safe driving practices, and more as outlined in the Washington Driver's manual. Obtaining a learner's permit requires passing the vision screening and written knowledge test. This test can be taken in person at the DOL, but if failed, it must be retaken after paying a retest fee. Washington's Graduated Driver's License program introduces driving privileges to teens under 18 through a three-stage process: learner's permit, intermediate license, and full license. To apply for a permit at the age of 15 1/2 or with a driver training course at 15, one must pass the written test and vision screening. Accompanied by a licensed adult over 21 years old, drivers cannot use mobile devices during this phase. After holding the learner's permit for six months and graduating from a driver education program, teens can take the road test to advance to the intermediate license. Finally, at 18, with all requirements met, one can become fully licensed. When applying for the knowledge test, present required documents like proof of identity, residency, and Social Security number. Updated for May 2025, our free online Washington DOL Permit Practice Test is designed with questions based on the state manual. With instant feedback shown to improve retention, take advantage of Premium features to pass the first time. You can be arrested for driving with a blood alcohol content of 0.08% or above. Follow a fire truck from at least twice its distance when it's responding to a fire alarm. The sign indicates drivers should check their mirrors and blind spots before exiting vehicles on the traffic side to protect cyclists. Mark the left edge of one-way roads and separate opposing lanes of traffic on two-way roads with caution, especially in wet conditions. The sign means you must use low beams whenever following another vehicle within 300 feet at night. To hold your steering wheel during turns, keep both hands on it. In Washington State, the maximum speed limit is 65 mph unless otherwise posted. When parallel parking, park within 12 inches of the curb. Stop and wait for a school bus with flashing red lights before passing if you're driving on a two-lane roadway. "Inattentional blindness" occurs when someone fails to notice something in their environment due to distraction or lack of attention. The solid white line between lanes means stay in your lane unless overtaking. If parked next to a curb, point your front wheels downhill to ensure safe turning. Lanes marked as "Transit" are reserved for public transportation vehicles only. The sign indicates you cannot complete the entire process of obtaining a learner's permit online; in-person visits are required. To get a learner's permit, provide proof of identity, residency, and payment. If under 18, add parental consent. In Washington State, driver's licenses can be obtained without prior learner's permits for those 18 or older after passing the knowledge test, vision screening, and driving test. There is no limit on permit test attempts; however, a fee applies after two failed attempts. The written test covers traffic laws, road signs, and safe driving practices. Driving-Tests.org has led the way in online driver's education since 2010 with over 50 years of collective expertise. Premium Users Have a Much Higher Success Rate than Average Users